



WWW.MARSHALLAGENCYREALTORS.COM

LEE A. MARSHALL, BROKER
180 W. SEMINARY ST.
RICHLAND CENTER, WI 53581
608-647-6371 FAX 608-647-6372

V459 **23.78 Acres** **\$59,900.00**

TERMS: Cash – Bank Financing typically available
LOCATION: South on County Highway O, Then East on
Whippoorwill Road, property North of Road
POSSESSION: At Closing
TAXES: Estimated \$993.00

HUNT HIKE RECREATE

Big bucks run this range – come see for yourself.

Zoned Residential – Agriculture this surveyed parcel has frontage along Whippoorwill Road and includes an easement from the adjacent field.

Close to Richland Center is this 23.78 acre wooded parcel.

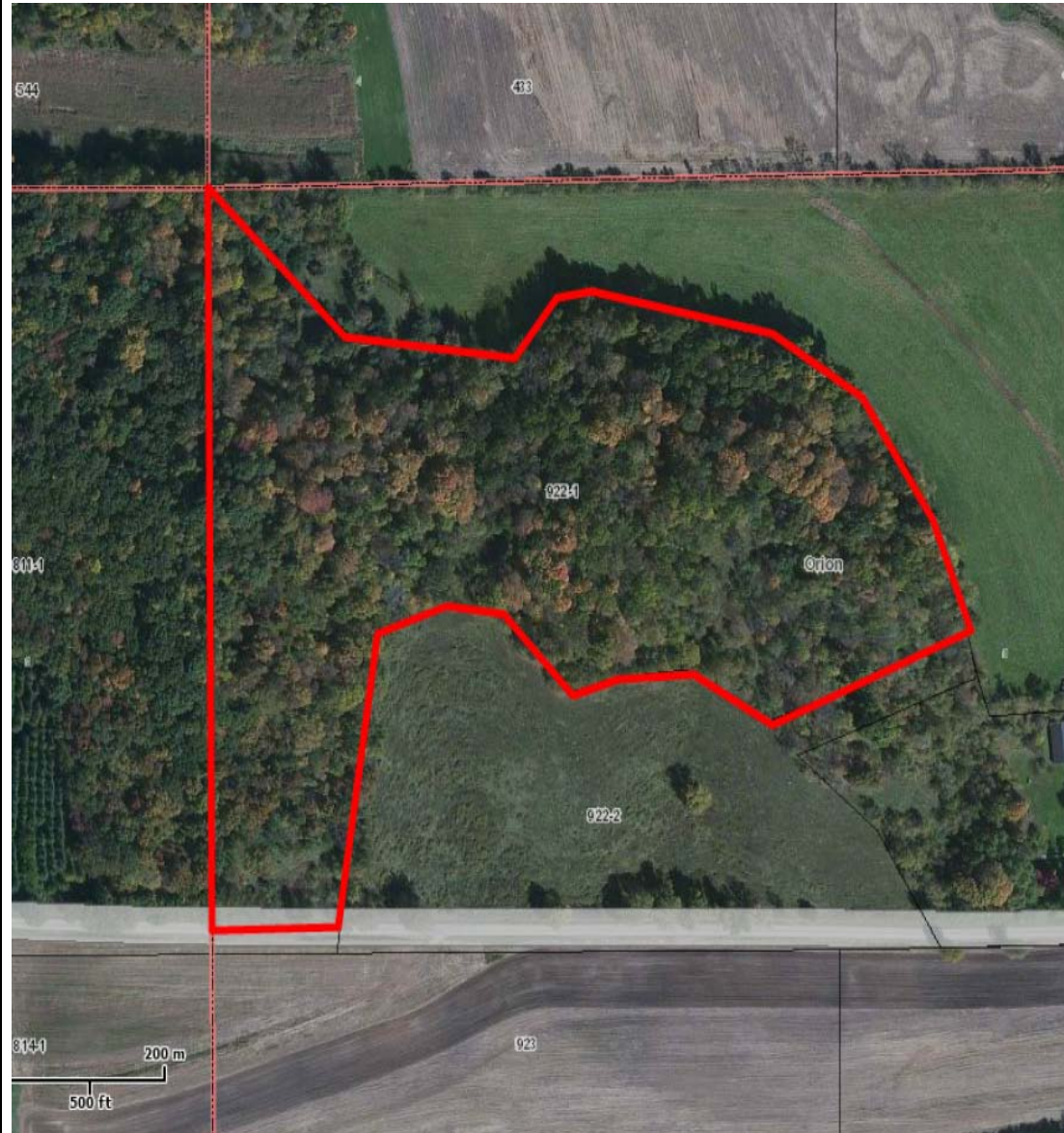

THE ABOVE INFORMATION IS CONSIDERED RELIABLE
BUT NOT GUARANTEED BY MARSHALL AGENCY REALTORS